CA2 ALID 20
S73
1967 (AUG)
c.1

ALBERTA LEGISLATURE LIBRARY
3 3398 00404 3674

August

ALBERTA STATISTICAL LIBRARY EDMONTON
AUG 28 1967

BUY ALBERTA MADE PRODUCTS

1967 SUMMARY OF GENERAL STATISTICS

[Alberta Statistical Review

ALBERTA BUREAU OF STATISTICS

DEPARTMENT OF INDUSTRY AND DEVELOPMENT

HON. A. R. PATRICK — MINISTER

J. E. OBERHOLTZER — DEPUTY MINISTER

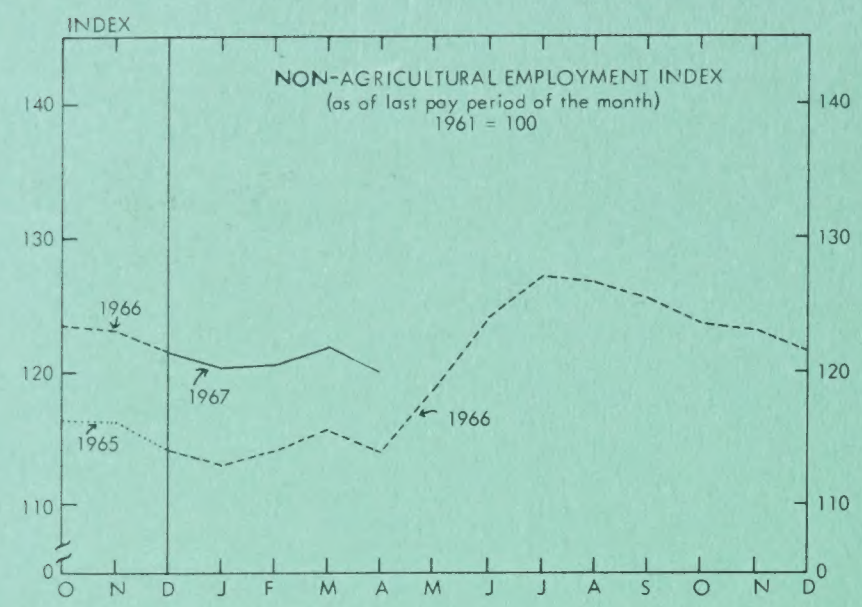
INDEX
NON-AGRICULTURAL EMPLOYMENT INDEX
(as of last pay period of the month)
1961 = 100
1966
1967
1965
1966
O N D J F M A M J J A S O N D

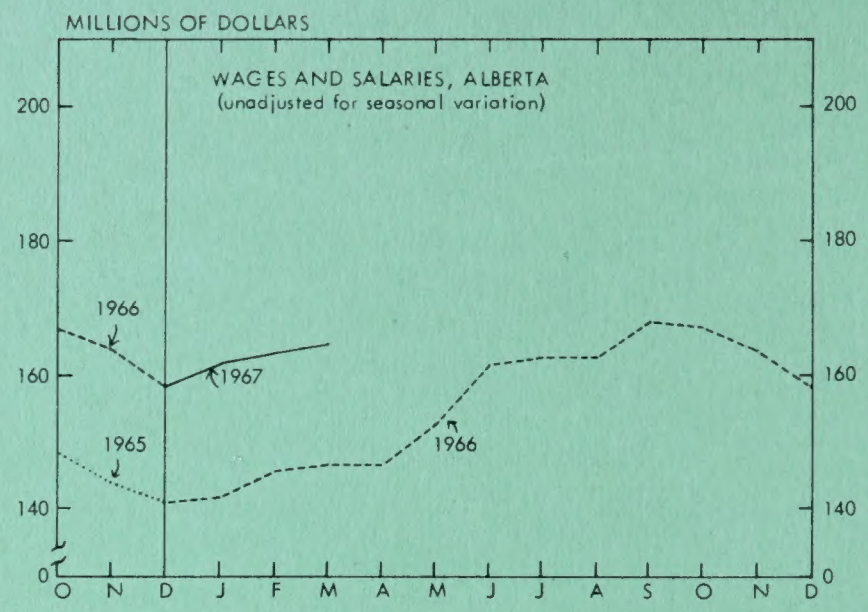
MILLIONS OF DOLLARS
WAGES AND SALARIES, ALBERTA
(unadjusted for seasonal variation)
1966
1967
1965
1966
O N D J F M A M J J A S O N D

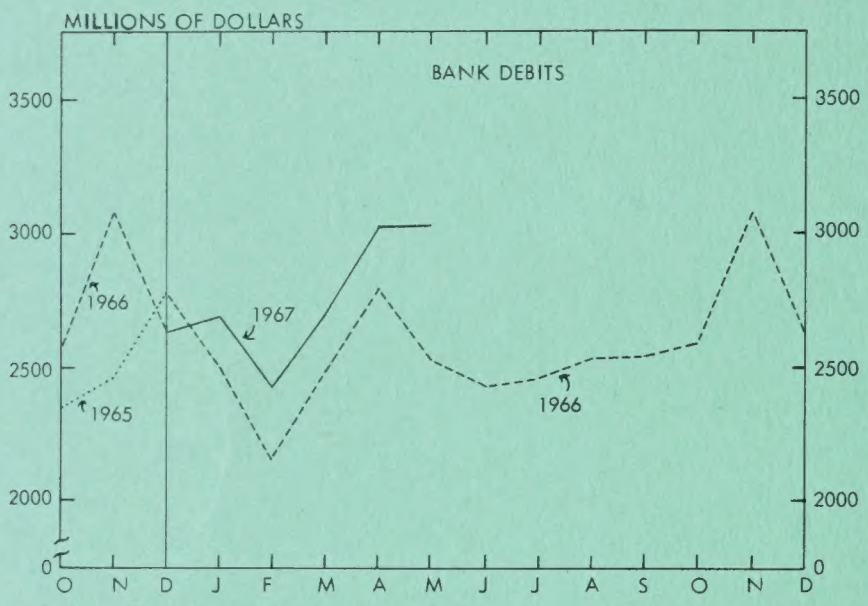
MILLIONS OF DOLLARS
BANK DEBITS
1966
1967
1965
1966
O N D J F M A M J J A S O N D

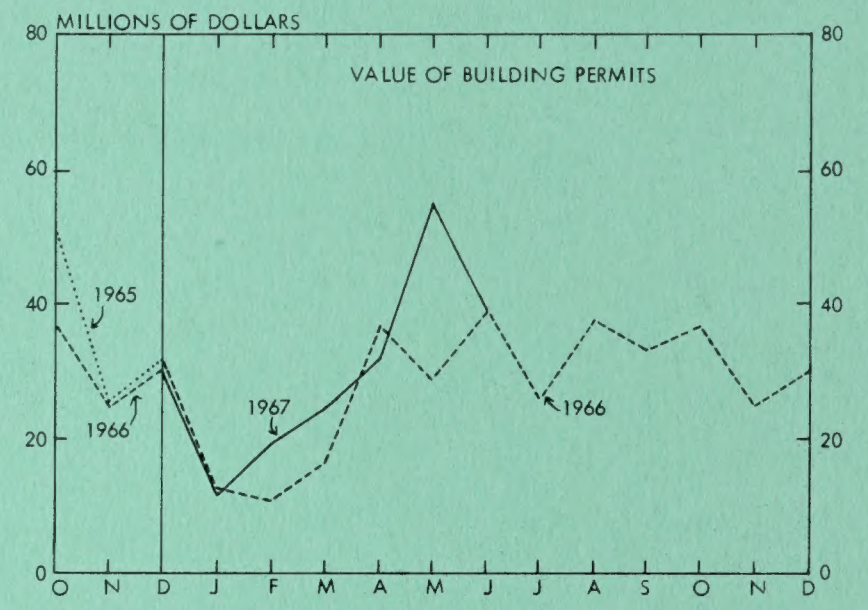
MILLIONS OF DOLLARS
VALUE OF BUILDING PERMITS
1965
1966
1967
1966
O N D J F M A M J J A S O N D

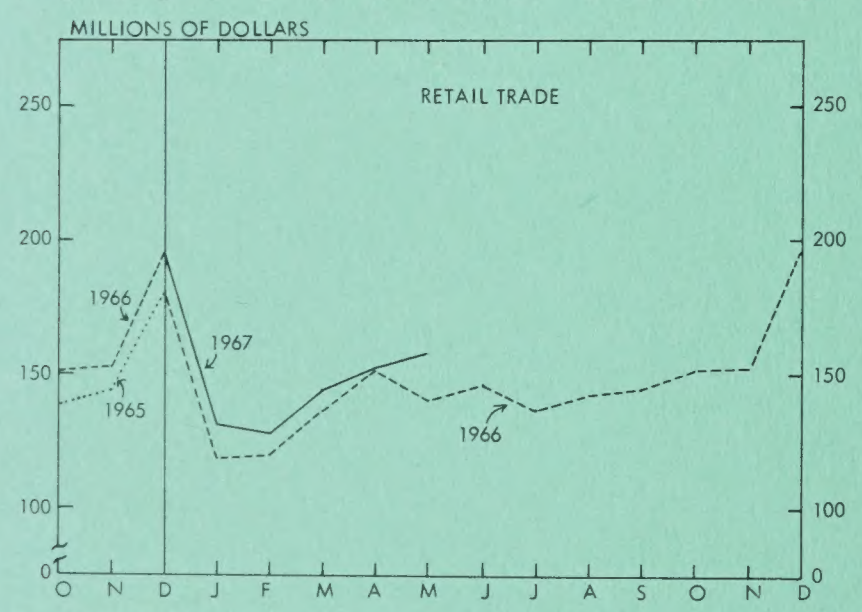
MILLIONS OF DOLLARS
RETAIL TRADE
1966
1967
1965
1966
O N D J F M A M J J A S O N D

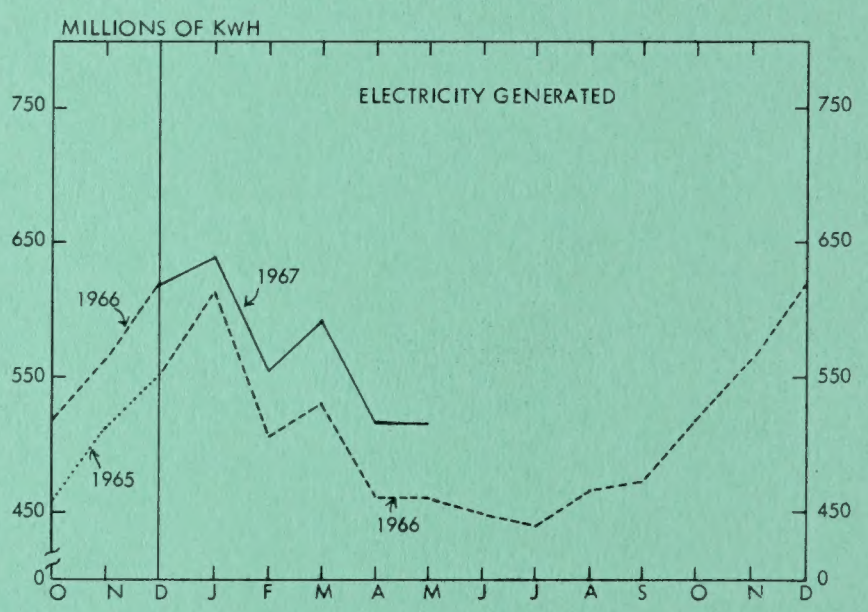
MILLIONS OF KWH
ELECTRICITY GENERATED
1967
1966
1965
1966
O N D J F M A M J J A S O N D

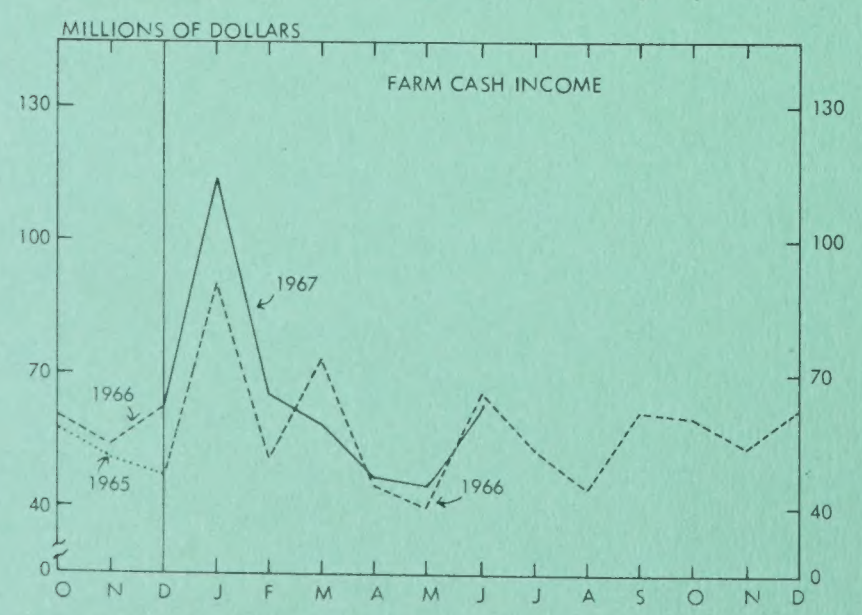
MILLIONS OF DOLLARS
FARM CASH INCOME
1967
1966
1965
1966
O N D J F M A M J J A S O N D

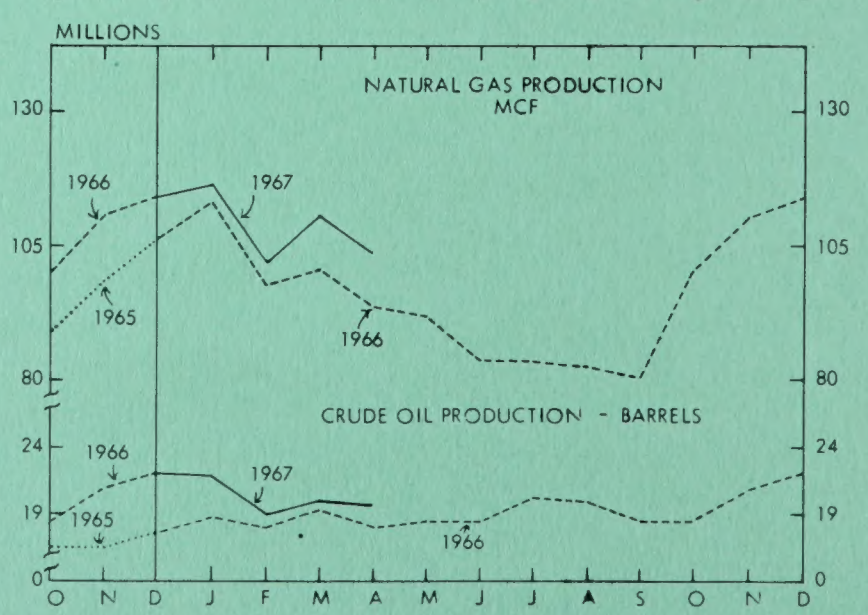
MILLIONS
NATURAL GAS PRODUCTION
MCF
1966
1967
1965
1966
CRUDE OIL PRODUCTION - BARRELS
1966
1967
1965
1966
O N D J F M A M J J A S O N D

STATISTICS OF AGRICULTURE

Compiled from Original Sources in the Statistics Division, Farm Economics Branch, Alberta Department of Agriculture

LIVESTOCK:

Canadian exports and imports of livestock and red meats for June and the period January-June 1966 and 1967, were: -

EXPORTS:	JUNE 1966	JUNE 1967	JANUARY - JUNE 1966	JANUARY - JUNE 1967
	- thousand head -			
Cattle, slaughter & feeder	9	1	120	8
Dairy & Purebred	7	3	31	15
* Dressed	12	4	79	20
TOTAL	28	8	230	43
Calves, alive	17	12	88	66
Lambs, alive	0	0	6	3
* Dressed	0	0	4	0
TOTAL	0	0	10	3

EXPORTS: (cont'd)	JUNE 1966	JUNE 1967	JANUARY - JUNE 1966	JANUARY - JUNE 1967
	- thousand head -			
Hogs, alive	1	2	5	6
* Dressed	35	39	207	235
TOTAL	36	41	212	241
IMPORTS:				
Cattle, alive	-	0	0	4
* Dressed	6	3	30	48
TOTAL	6	3	30	52
Lambs, alive	6	7	18	17
* Dressed	40	11	259	294
TOTAL	46	18	277	311
	- thousand pounds -			
Hogs, dressed	1,830	689	19,251	17,310

* In terms of live animals.

WHEAT:

The four major wheat exporting countries estimate that supplies held for export (or for carryover at the end of their respective crop years) at June 1, 1967 amounted to 1,437.8 million bushels compared with 1,347.3 million a year ago, an increase of 6.7 per cent. Supplies by countries including on-farm stocks, in millions of bushels (1966 figures in brackets) were:- United States, 471.8 (624.8); Canada, 679.5 (549.1); Argentina, 47.2 (66.0); and Austrialia, 239.3 (107.4).

Exports of wheat and flour interms of wheat, from the chief exporting countries in the period August - May 31st, 1966-67, were 1,334.1 million bushels compared with an export of 1,574.2 million in the same period 1965-66. Exports by countries in millions of bushels (1965-66 figures in brackets) were:- United States, 617.1 (709.2); Canada, 430.0 (456.0); Argentina, 76.1 (249.5); and Austrilia, 210.9 (159.5).

DAIRYING:

For the four weeks ending July 1, 1967, 2,783,115 pounds of butterfat were received at Alberta Creameries, a decrease of 27.7 per cent below the 3,851,449 pounds received in June, 1966. For the period January-July 1, inclusive creamery butter production was 16,613,760 and 16,504,996 pounds in 1967 and 1966 respectively, an increase of 0.7 per cent.

POULTRY:

The average number of laying hens in Alberta for June, 1967 was estimated at 2,378,000 compared with 2,270,000 for June, 1966, an increase of 4.8 per cent. Production per bird for the month was 16.8 compared with 16.2 for June, 1966. Total net egg production increased from 3,025,000 dozen in June, 1966 to 3,304,000 dozen in 1967.

FARM DELIVERIES & INCOME FROM GRAIN IN ALBERTA BASED ON COUNTRY ELEVATOR RECEIPTS & PRIVATE ELEVATOR & PLATFORM LOADINGS

	WHEAT 1966	WHEAT 1967	OATS 1966	OATS 1967	BARLEY 1966	BARLEY 1967	RYE 1966	RYE 1967	FLAXSEED 1966	FLAXSEED 1967	RAPESEED 1966	RAPESEED 1967
	- thousands of bushels -											
Deliveries and Loadings:												
Month of June	20,118	19,958	1,196	1,113	4,922	7,183	361	235	379	639	597	729
January-June	71,099	75,500	4,030	4,138	17,312	27,875	1,271	702	1,767	2,351	3,614	4,116
	- dollars per bushel -											
Estimated Returns per Bushel for Grain Delivered in:												
June	1.24	1.24	0.48	0.48	0.75	0.75	1.03	1.04	2.58	2.71	2.53	2.42
	- thousands of dollars -											
Estimated Total Cash Returns:												
Month of June	24,946	24,748	574	534	3,691	5,387	373	244	979	1,733	1,510	1,764
January - June	88,163	93,620	1,934	1,986	12,984	20,906	1,338	735	4,655	6,305	8,896	10,075
Canadian Wheat Board Payments:												
Month of June	-	-	-	-	-	-	-	-	-	-	-	-
January - June	49,600	64,023	1,748	2,483	13,929	13,622	-	-	-	-	-	-
Total Receipts from Grain:												
Month of June	24,946	24,748	574	534	3,691	5,387	373	244	979	1,733	1,510	1,764
January - June	137,763	157,643	3,682	4,469	26,913	34,528	1,338	735	4,655	6,305	8,896	10,075

TOTAL INCOME from Grain Including Wheat Board Payments:

	1966	1967
Month of June	$ 32,073,000	$ 34,410,000
January - June	$ 183,247,000	$ 213,755,000

LIVESTOCK PRICES IN ALBERTA

	GOOD BUTCHER STEERS		GOOD FEEDER STEERS		GOOD BUTCHER LAMBS		B HOGS Dressed (without Bonus)	
	1966	1967	1966	1967	1966	1967	1966	1967
	- dollars per hundred pounds -							
Month of June								
Calgary	24.13	25.71	25.09	26.35	24.69	24.62	33.66	26.93
Edmonton	23.58	25.12	25.18	27.61	26.97	23.76	33.58	26.58
Lethbridge	23.88	25.76	25.19	26.93	25.42	24.15	33.65	26.77
January - June								
Calgary	25.01	24.97	25.36	25.87	25.52	20.90	33.83	26.83
Edmonton	24.31	24.61	25.25	26.33	26.29	21.59	33.99	26.54
Lethbridge	24.79	24.89	25.98	26.56	25.15	21.04	34.16	26.76

PRICE RELATIONSHIPS BETWEEN LIVESTOCK AND GRAIN: BASIS EDMONTON PRICES

Hog - Barley Ratio*

1933-53	1965	1966	June 1966	June 1967
21.5	19.8	22.2	24.0	19.2

* Number of bushels of No. 1 feed barley that are equal in value to 100 lb. of Grade B live hogs at Edmonton prices.

Livestock Price Relationships*

	1933-53	1965	1966	June 1966	June 1967
Good Steers - B Hogs	85.1	107.2	99.5	93.6	125.9
Good Lambs - B Hogs	90.2	105.8	96.5	107.1	119.1
Good Steers - Good Lambs	93.4	95.4	103.1	87.4	105.7

* Prices of 100 lb. good steers (or lambs) expressed as a percentage of the price of 100 lb. B live hogs or good lambs.

LIVESTOCK MARKETING IN ALBERTA

		CATTLE		CALVES		SHEEP & LAMBS		HOGS	
		1966	1967	1966	1967	1966	1967	1966	1967
Receipts of Public Stockyards and Packing Plants:									
Month of June	No. head	111,699	104,681	9,976	9,915	3,593	4,072	129,542	152,680
January - June	No. head	577,684	557,000	69,685	61,889	44,440	50,756	702,304	800,159
Shipments to Country Points from Yards and Plants:									
Month of June	No. head	22,910	22,562	3,775	4,698	118	168	-	-
January - June	No. head	103,205	91,354	27,359	29,318	1,299	1,309	-	-
Net Marketings at Public Stockyards and Packing Plants:									
Month of June	No. head	88,789	82,119	6,201	5,217	3,475	3,904	129,542	152,680
January - June	No. head	474,479	465,646	42,326	32,571	43,141	49,447	702,304	800,159
Slaughtering at Uninspected Establishments:									
Month of June	No. head	2,910	3,069	351	318	153	71	2,902	3,969
January - June	No. head	15,695	14,633	1,978	1,855	503	615	15,323	24,810
Total Net Live Stock Marketings:									
Month of June	No. head	91,699	85,188	6,552	5,535	3,628	3,975	132,444	156,649
January - June	No. head	490,174	480,279	44,304	34,426	43,644	50,062	717,627	824,969
Estimated Value of Livestock Marketings:									
Month of June	$'000	20,219	20,381	631	735	91	98	7,271	6,907
January - June	$'000	110,463	115,127	4,594	4,191	1,148	1,127	39,697	36,542
Estimated Federal Premiums:									
Month of June	$'000	-	-	-	-	3	3	153	170
January - June	$'000	-	-	-	-	50	55	870	946

Estimated Total Income from the Sale of Livestock:

	1966	1967
Month of June	28,368,000	28,294,000
January - June	156,822,000	157,988,000

FARM SALES AND CASH INCOME FROM DAIRY PRODUCTS AND POULTRY PRODUCTS
(MAY AND JANUARY-MAY) FOR ALBERTA, 1966 and 1967

	FARM SALES				FARM CASH INCOME			
	MAY		JANUARY - MAY		MAY		JANUARY - MAY	
	1966	1967	1966	1967	1966	1967	1966	1967
DAIRY PRODUCTS:	- thousands of pounds -				- thousands of dollars			
Butterfat for Creamery Butter	2,731	2,762	9,701	10,021	1,661	1,792	6,179	6,445
Dairy Butter	2	2	9	8	1	1	5	5
Milk for Cheese Making	2,442	3,542	8,811	14,465	75	111	275	450
Milk for Concentration, Ice Cream and Fluid Cream Sales*	19,862	16,447	79,613	79,810	554	465	2,291	2,283
Milk for Fluid Sales	24,467	24,675	123,711	122,402	1,179	1,318	6,000	6,558
TOTAL VALUE ..... $					3,470	3,687	14,750	15,741

* Ice Cream and Fluid Cream converted to milk basis.

	JUNE		JANUARY - JUNE		JUNE		JANUARY - JUNE	
	1966	1967	1966	1967	1966	1967	1966	1967
POULTRY PRODUCTS:	- thousands of dozen -				- thousands of dollars -			
Eggs Received at Registered Grading Stations	1,416	1,588	7,371	7,940	384	366	2,206	1,974
	- thousands of pounds -							
Poultry Marketed through Registered Stations	3,373	3,997	14,858	17,102	953	1,016	4,113	4,565
TOTAL VALUE Eggs and Poultry ..... $					1,337	1,382	6,319	6,539

* Percent of Marketings Sold Through Registered Stations

	1958	1959	1960	1961	1962	1963	1964	1965
Eggs	47.4	43.8	38.7	40.3	43.4	43.4	46.0	46.5
Poultry	46.3	46.2	52.1	60.2	63.2	67.5	71.0	76.1

MANUFACTURING INDUSTRIES ALLIED TO AGRICULTURE

Compiled by Alberta Bureau of Statistics, Department of Industry and Development

JUNE AND SIX MONTH PERIOD ENDING J U N E 30, 1967 AS COMPARED WITH CORRESPONDING PERIODS IN 1966

		1966 (Jan. - June)	1967 (Jan. - June)	6 Months Inc. or (-) Dec. %	1966 (June)	1967 (June)	1 Month Inc. or (-) Dec. %
Flour Mills (7 Firms)							
Production --	Centals	3,353,649	2,881,491	- 14.1	505,575	478,029	- 5.4
All mill prod. shipped--	Value $	17,446,323	16,673,963	- 4.4	2,884,965	2,733,176	- 5.3
Creamery Butter (1) -							
Production --	Lbs.	16,218,332	16,496,924	1.7	4,387,110	4,262,025	- 2.9
	Value $	9,513,432	10,529,990	10.7	2,621,298	2,759,661	5.3
Cheddar Cheese (1) -							
Production --	Lbs.	1,045,117	1,597,282	52.8	304,354	352,093	15.7
	Value $	455,995	718,778	57.6	133,916	158,442	18.3
Packing Plants -							
Gross Sales	$	167,511,594	172,458,329	3.0	29,132,520	28,851,797	- 1.0
Production --	Meat Lbs	333,598,295	355,238,229	6.5	57,563.404	57,448,613	- 0.2
	Value $	128,257,165	132,479,564	3.3	21,746,212	21,785,920	0.2
Exports --	Meat Lbs	220,371,189	233,282,186	5.9	38,449,648	37,072,549	- 3.6
	Value $	87,737,741	91,740,604	4.6	14,939,091	14,784,522	- 1.0
Margarine Sales* -							
	Lbs.	6,783,534	7,344,691	8.3	1,121,870	1,137,148	1.4
	Value $	1,915,429	2,096,404	9.4	335,193	327,537	- 2.3

(1) Source: Dairy Branch, Alberta Department of Agriculture.
(*) Revised Series

MINERALS AND ALLIED INDUSTRIES - ALBERTA

LATEST MONTHS, 1967 AS COMPARED WITH CORRESPONDING PERIODS IN 1966

			1966 (Jan. - June)	1967 (Jan. - June)	5 Mos. Inc. or (-) Dec. %	1966 (June)	1967 (June)	1 Month Inc. or (-) Dec. %
Coal (1)	Production	Tons	1,729,444	1,714,535	- 0.9	206,543	162,098	-21.5
		Value $	5,862,437	5,834,211	- 0.5	615,641	624,000	1.4
Salt	Production	Tons	58,864	63,504	7.9	9,715	9,650	- 0.7
Cement	Production	Tons	346,874	367,717	6.0	94,381	94,226	- 0.2
		Value $	4,957,627	5,255,765	6.0	1,348,980	1,346,801	- 0.2
Lime	Production	Tons	25,995	26,725	2.8	5,660	4,471	-21.0
		Value $	409,542	421,690	3.0	88,596	70,250	-20.7
Petroleum Products Refined (2) -								
	Production	Barrels	14,589,211	14,654,294	0.4	2,417,587	2,476,034*	2.4
	Imports	Barrels	497,742	582,193	17.0	92,380	96,485	4.4
	Exports	Barrels	3,959,750	4,348,646	9.8	669,449	520,568	-22.2

		1966 (Jan. - Apr.)	1967 (Jan. - Apr.)	4 Mos. Inc. or (-) Dec. %	1966 (April)	1967 (April)	1 Month Inc. or (-) Dec. %
Crude Oil (4) -							
Condensate, Pentanes Plus							
Production	Barrels	74,152,567	80,436,096	8.5	18,122,705	19,647,882	8.4
Value to Producer	$	189,972,907	199,749,694	5.1	46,711,163	50,523,361	8.2
Sales and Exports	Barrels	74,290,141	79,716,044	7.3	17,517,592	19,558,520	11.7
Natural Gas (4) -							
Production	M.C.F.	405,078,445	433,790,603	7.1	93,547,006	104,283,613	11.5
Sales and Exports	M.C.F.	321,634,529	347,916,483	8.2	72,855,098	82,145,708	12.8
Value of Sales	$	48,372,330	52,995,176	9.6	11,895,994	12,320,939	3.6
Propane (4) -							
Production (Gas Plants)	Barrels	3,649,410+	4,390,696	20.3	906,683	975,471	7.6
Imports	Barrels	14,231	10,482	-26.3	-	2,177	-
Sales	Barrels	3,804,448+	5,090,026+	33.8	720,166	1,011,702	40.5
	Value $	4,642,956	7,561,270	62.9	1,060,153	1,577,397	48.8
Butane (4) -							
Production (Gas Plants)	Barrels	2,367,080	2,874,548	21.4	597,039	588,636	- 1.4
Imports	Barrels	-	7,637	-	-	-	-
Sales	Barrels	2,424,779+	2,847,114+	17.4	469,816	575,540	22.5
	Value $	3,102,982	3,956,768	27.5	676,801	806,201	19.1
Sulphur (3) - (4)							
Production	Long Tons	551,146	632,056	14.7	134,114	161,649	20.5
Sales	Long Tons	545,555	612,014	12.2	138,029	157,874	14.4
	Value $	9,984,998	17,162,509	71.9	2,722,081	4,596,383	68.9

(1) Source: Mines Division, Department of Mines and Minerals, Alberta.
(2) Source: Fuel Oil Tax Branch, Department of Provincial Secretary, Alberta (Revised Series).
(4) Source: Oil and Gas Conservation Board.
(*) Composed of 1,429,134 barrels gasoline; 839,520 barrels diesel fuel; 1,900 barrels derosene; 205,480 barrels other fuel and miscellaneous products.
(+) Amended.

GENERAL STATISTICS - ALBERTA LATEST MONTHS AS COMPARED WITH CORRESPONDING PERIODS IN PREVIOUS YEARS

		1966 (Jan. - Mar.)	1967 (Jan. - Mar.)	3 Mos. Inc. or (-) Dec. %	1966 (March)	1967 (March)	1 Month Inc. or (-) Dec. %
Wages & Salaries (Labour Income unadjusted for seasonal variation) (1)	$	434,000,000	489,000,000+	12.7	146,700,000	164,400,000	12.1
		1966 (Jan. - May)	**1967 (Jan. - May)**	**5 Mos. Inc. or (-) Dec. %**	**1966 (May)**	**1967 (May)**	**1 Month Inc. or (-) Dec. %**
New Motor Vehicles (2)	No.	30,994	32,414	*	6,646	7,931	*
	Value $	107,946,000	115,372,000	*	23,189,000	28,687,000	*
Pulpwood Production (3)	Cunits	127,703	108,631	- 14.9	21,449	16,842	- 21.5
Manufacturing Shipments (4)	Value $	540,312,000	570,748,000*	5.6	113,789,000	123,822,000	8.8
Bank Debits (5)							
Calgary	Value $	6,807,977,000	7,463,331,000	9.6	1,322,884,000	1,495,967,000	13.1
Edmonton	Value $	5,198,100,000	5,890,494,000	13.3	1,102,192,000	1,410,444,000	28.0
Lethbridge	Value $	313,946,000	362,250,000	15.4	70,116,000	86,883,000	23.9
Medicine Hat	Value $	139,846,000	140,083,000	0.2	28,787,000	31,721,000	10.2
TOTAL	VALUE $	12,459,879,000	13,856,158,000	11.2	2,523,979,000	3,025,015,000	19.9
Electricity - Net Generated (6)	K.W.Hrs	2,571,923,000	2,829,397,000*	10.0	460,749,000	517,504,000	12.3
		1966 (Jan. - June)	**1967 (Jan. - June)**	**6 Mos. Inc. or (-) Dec. %**	**1966 (June)**	**1967 (June)**	**1 Month Inc. or (-) Dec. %**
Forestry (Crown Lands)- Production - Lumber	Ft.B.M.	196,459,000	201,000,000	2.3	8,507,000	6,000,000	- 29.5
	Value $	11,296,000	11,558,000	2.3	489,000	345,000	- 29.4
Total Value of Lumber and Other Forestry Products	$	15,186,000	14,798,000+	- 2.6	1,093,000	619,000	- 43.4
Life Insurance Sales (Ordinary) - (7)	$	277,684,000	313,454,000	12.9	53,006,000	55,035,000	3.8
		1966 (Jan. - July)	**1967 (Jan. - July)**	**7 Mos. Inc. or (-) Dec. %**	**1966 (July)**	**1967 (July)**	**1 Month Inc. or (-) Dec. %**
Fur (Wild Life) -	No. of Pelts	749,841	643,662+	- 14.2	6,109	44,224	623.9
	Value $	1,583,411	1,387,136	- 12.4	20,678	140,877	581.3
Visitors to National Parks -							
Banff	No.	1,159,881	1,177,665	1.5	473,157	459,513	- 2.9
Elk Island	No.	140,897	140,345	- 0.4	61,350	54,744	- 10.8
Jasper	No.	310,846	321,745	3.5	189,203	193,437	2.2
Waterton Lakes	No.	291,089	293,033	0.7	181,699	183,148	0.8
TOTAL	No.	1,902,713	1,932,788	1.6	905,409	890,842	- 1.6

(1) Source: Estimates of Labour Income, March 1967, Dominion Bureau of Statistics.
(2) Source: New Motor Vehicle Sales, Vol. 39, No. 5, Dominion Bureau of Statistics.
(3) Source: Pulpwood and Wood Residue Statistics, Vol. 10, No. 5, Dominion Bureau of Statistics.
(4) Source: Inventories, Shipments and Orders in Manufacturing Industries, Dominion Bureau of Statistics.
(5) Source: Cheques Cashed in Clearing Centres, Vol. 44, No. 5, Dominion Bureau of Statistics.
(6) Source: Electric Power Statistics, Vol. 35, No. 5, Dominion Bureau of Statistics.
(7) Source: Life Insurance Agency Management Association, Hartford, Conn.
(*) NOTE: 1966 figures based on manufacturers suggested list price. 1967 figures based on actual consumer expenditures.
(+) Revised.

WHOLESALE AND RETAIL TRADE - TRENDS - ALBERTA

LATEST MONTHS, 1967 AS COMPARED WITH CORRESPONDING PERIODS IN 1966

WHOLESALE TRADE (1)	1966 (Jan. - June)	1967 (Jan. - June)	6 Mos. Inc. or (-) Dec.	1966 (June)	1967 (June)	1 Month Inc. or (-) Dec.
	$	$	%	$	$	%
BY TYPES:						
Amusement and Sporting Goods	1,839,000	2,287,000	24.4	231,000	290,000	25.5
Auto Supplies and Equipment	18,788,000	19,682,000	5.3	1,712,000	1,930,000	12.7
Chemicals, Drugs, & Allied Prod..	19,877,000	22,446,000	12.9	3,079,000	3,251,000	5.6
Dry Goods, and Apparel	6,684,000	6,642,000	- 0.6	1,025,000	953,000	- 7.0
Electric Goods (Hhold. & Ind.) ..	43,004,000	45,048,000	4.8	7,260,000	6,464,000	- 11.0
Farm Products (Raw Materials) ...	804,000	878,000	9.2	129,000	132,000	2.3
Farm Supplies	2,019,000	2,118,000	4.9	296,000	376,000	27.0
Tobacco	19,539,000	21,947,000	12.3	3,758,000	3,881,000	3.3
Furniture and House Furnishings .	10,988,000	12,533,000	14.1	1,641,000	1,849,000	12.7
Groceries and Meats	148,947,000	160,533,000	7.8	26,436,000	27,755,000	5.0
Hardware	18,655,000	20,529,000	10.0	3,509,000	4,052,000	15.5
Building Materials (Exl. lumber).	15,809,000	16,402,000	3.7	2,784,000	2,887,000	3.7
Lumber and Millwork	19,275,000	21,197,000	10.0	3,210,000	3,447,000	7.4
Machinery, Eqpt. & Supp. (Commercial & Construction)	10,557,000	12,255,000	16.1	1,691,000	2,037,000	20.4
Machinery and Equipment (Farm) ..	42,705,000	50,541,000	18.3	7,703,000	10,233,000	32.8
Machinery, Eqpt. & Supp. (Industrial)	17,766,000	20,939,000	17.9	2,712,000	3,558,000	31.2
Professional Service, Transp. Equipment and Supplies	9,633,000	10,653,000	10.6	1,656,000	1,907,000	15.2
Metals and Metal Work	13,373,000	15,047,000	12.5	2,417,000	3,101,000	28.3
Paper and Paper Products	8,122,000	9,072,000	11.7	1,579,000	1,657,000	4.9
Petroleum and Petroleum Prod.....	97,545,000	105,675,000	8.3	18,868,000	21,702,000	15.0
Plumbing and Heating Eqpt. & Supp	21,250,000	22,695,000	6.8	4,303,000	4,236,000	- 1.6
Miscellaneous	5,867,000	6,585,000	12.2	1,165,000	1,171,000	0.5
TOTAL	553,046,000	605,704,000	9.5	97,164,000	106,866,000*	10.0
BY LOCATIONS:						
Calgary	185,159,000	210,558,000	13.7	32,518,000	34,980,000	7.5
Edmonton	213,970,000	227,946,000	6.5	35,556,000	38,609,000	8.6
Lethbridge	13,669,000	14,338,000	4.9	1,759,000	1,912,000	8.7
Medicine Hat	5,162,000	5,345,000	3.5	996,000	1,039,000	4.3
Red Deer	6,785,000	7,100,000	4.6	1,035,000	1,181,000	14.1
Smaller Centres	13,175,000	14,966,000	13.6	2,086,000	2,308,000	10.6
No Area Breakdown	115,126,000	125,451,000	9.0	23,214,000	26,837,000	15.6
TOTAL	553,046,000	605,704,000	9.5	97,164,000	106,866,000	10.0

RETAIL TRADE (2) -	1966 (Jan. - May)	1967 (Jan. - May)	5 Mos. Inc. or (-) Dec.	1966 (May)	1967 (May)	1 Month Inc. or (-) Dec.
	$	$	%	$	$	%
TOTAL RETAIL TRADE:	666,523,000	714,727,000*	7.2	140,473,000	159,437,000*	13.5
Grocery and Combination Stores ..	127,930,000	134,391,000	5.1	26,635,000	28,981,000	8.8
All other Food Stores	14,931,000	16,118,000	7.9	4,051,000	4,645,000	14.6
Department Stores	79,169,000	85,472,000	8.0	16,516,000	18,250,000	10.4
General Stores	30,003,000	32,250,000	7.5	6,333,000	6,631,000	4.7
Variety Stores	13,389,000	16,524,000	23.4	3,218,000	4,218,000	31.1
Motor Vehicle Dealers	158,153,000	167,304,000	5.8	32,118,000	38,188,000	18.9
Service Stations and Garages	61,178,000	65,014,000	6.3	13,305,000	15,318,000	15.1
Men's Clothing Stores	8,396,000	9,006,000	7.3	1,749,000	1,881,000	7.5
Women's Clothing Stores	10,253,000	11,141,000	8.7	2,461,000	2,726,000	10.8
Family Clothing Stores	5,930,000	6,251,000	5.4	1,303,000	1,496,000	14.8
Shoe Stores	4,918,000	5,436,000	10.5	1,239,000	1,466,000	18.3
Hardware Stores	11,947,000	12,792,000	7.1	3,266,000	3,684,000	12.8
Furniture, T.V., Radio and Appliance Stores	17,206,000	18,136,000	5.4	3,057,000	3,292,000	7.7
Fuel Dealers	3,700,000	4,141,000	11.9	854,000	977,000	14.4
Drug Stores	19,160,000	21,104,000	10.1	3,944,000	4,494,000	13.9
Jewellery Stores	5,376,000	6,268,000	16.6	1,270,000	1,576,000	24.0
All other stores	94,893,000	103,380,000	8.9	19,154,000	21,613,000	12.8

(1) The figures may be considered as more indicative of trends of business in the various lines and for the various locations than of total volume of wholesale business. All figures have been revised and now include only "Wholesale Proper".

(2) Source: Retail Trade, Vol. 39, No. 5, Dominion Bureau of Statistics.

(*) Any slight differences between the totals and their components are due to the rounding of the figures.

NUMBER AND VALUE OF RESIDENTIAL AND NON-RESIDENTIAL BUILDING PERMITS, ALBERTA -- JUNE 1966 and 1967

	Number of Permits Issued (June) 1966	1967	Residential	Industrial	Commercial	Institutional and Government	TOTAL VALUE (June) 1966	1967	CUMULATIVE (Jan. - June) 1966	1967
	No.	No.	$'000	$'000	$'000	$'000	$'000	$'000	$'000	$'000
CENSUS DIVISION 1	56	66	281	-	31	-	274	311	1,031	2,075
Medicine Hat	51	52	252	-	21	-	223	274	890	1,884
CENSUS DIVISION 2	99	151	511	66	471	180	1,048	1,228	3,814	6,576
Lethbridge	64	106	358	1	326	180	366	864	1,941	5,383
CENSUS DIVISION 3	10	11	46	-	6	-	51	53	639	950
CENSUS DIVISION 4	15	6	51	-	8	-	157	59	235	206
CENSUS DIVISION 5	16	22	117	-	36	949	520	1,102	2,047	3,733
Drumheller	8	9	37	-	19	949	466	1,005	1,714	3,153
CENSUS DIVISION 6	556	810	6,153	255	2,534	4,176	14,835	13,118	59,267	64,260
Calgary	514	764	5,871	244	2,415	4,130	14,674	12,659	58,494	62,235
CENSUS DIVISION 7	31	34	263	-	67	75	350	405	943	1,197
CENSUS DIVISION 8	61	56	194	-	285	218	1,230	697	4,820	4,649
Red Deer	17	36	147	-	271	218	387	635	2,582	3,760
CENSUS DIVISION 9	10	15	29	-	1	125	317	155	1,295	1,730
CENSUS DIVISION 10	73	77	521	12	124	62	751	719	3,269	6,324
Camrose	18	26	136	-	72	25	293	233	1,329	1,912
Lloydminster	12	22	145	-	1	-	161	146	727	3,424
CENSUS DIVISION 11	840	1,117	7,348	80	4,959	4,765	14,737	17,152	55,806	76,492
Edmonton	744	973	6,384	34	4,804	4,360	13,633	15,582	51,465	68,892
Wetaskiwin	14	6	26	23	-	-	61	49	564	356
CENSUS DIVISION 12	73	39	240	-	3	535	1,744	778	2,814	3,853
CENSUS DIVISION 13	29	45	391	-	31	1,015	676	1,436	1,717	2,250
CENSUS DIVISION 14	30	22	336	5	20	-	160	361	1,280	3,750
CENSUS DIVISION 15	75	83	443	33	210	106	1,901	792	4,796	2,739
Grande Prairie	18	14	100	-	14	82	475	195	1,829	1,026
TOTAL - June	1,974	2,554	16,924	450	8,786	12,205	38,754	38,366		
Jan. - June 1967		9,957	77,137	6,225	34,783	62,633		180,783		180,783
Jan. - June 1966	8,043		45,302	3,206	30,114	65,152	143,774		143,774	

Any slight differences between the totals and their components are due to the rounding of the figures.

AVERAGE HOURS AND EARNINGS OF HOURLY-RATED WAGE EARNERS IN SPECIFIED INDUSTRIES, AT DATES INDICATED
A L B E R T A

	Average Hours Last Pay Period of April 1966	April 1967	Average Hourly Earnings Last Pay Period of April 1966	April 1967	Average Weekly Wages Last Pay Period of April 1966	April 1967	Wage Earners Reported April 1967	
	No.	No.	$	$	$	$		No.
ALBERTA:								
Mining, Including Mining	38.1	39.5	2.96	3.13	112.86	123.63	5,127	
Service Incidental to Mining ...	36.3	37.8	3.09	3.27	112.20	123.68		2,492
Manufacturing	39.6	39.5	2.26	2.44	89.65	96.17	26,327	
Durable Goods	39.7	39.7	2.26	2.39	89.69	94.99		12,493
Non-durable Goods	39.6	39.3	2.26	2.47	89.61	97.23		13,834
Foods and Beverages	38.5	39.2	2.20	2.44	84.66	95.65		7,347
Construction	38.5	39.2	2.90	2.95	111.57	115.69	15,216	
Building	35.7	36.9	2.78	2.93	99.05	108.00		10,237
Engineering	42.8	43.8	3.05	3.00	130.78	131.50		4,979
Other Industries								
Hotels and Restaurants	31.8	34.1	1.39	1.50	47.56	47.64		8,218
EDMONTON:								
Manufacturing	39.9	39.6	2.20	2.40	87.88	94.90	11,470	
Construction	36.6	38.0	2.87	3.00	105.08	114.24	5,176	
CALGARY:								
Manufacturing	39.1	39.4	2.35	2.56	92.14	100.71	7,884	
Construction	35.9	37.5	2.80	3.03	100.56	113.57	5,460	

Source: Man-Hours and Hourly Earnings, April, 1967, Dominion Bureau of Statistics, Ottawa.

EMPLOYMENT AND AVERAGE WEEKLY WAGES AND SALARIES, AT DATES INDICATED, BY INDUSTRIES

	Index Number (1961=100) Last Pay Period of		Average Weekly Wages and Salaries Last Pay Period of		Employees Reported Last Pay Period of	
	April 1966	April 1967	April 1966 $	April 1967 $	April 1967	
ALBERTA:						
Mining	99.2	104.5	139.80	151.06	15,904	
Petroleum and Gas Wells	112.5	124.3	153.14	162.92		10,616
Services Incidental to Mining	80.9	78.6	122.04	134.21		4,081
Manufacturing	114.7	117.4	96.18	103.64	41,064	
Foods and Beverages	102.3	101.5	89.68	100.53		11,734
Meat Processing	108.5	109.7	98.56	114.68		4,458
Wood Products	87.1	112.1	73.45	82.72		3,399
Printing, Publishing & Allied Industries	110.2	110.0	95.46	106.35		1,983
Metal Fabricating Industries	137.9	128.4	100.74	107.67		3,836
Transportation Equipment	111.6	140.3	90.42	97.55		2,664
Non-metallic Mineral Products	104.0	103.2	100.45	108.16		3,026
Chemicals and Chemical Products	122.4	118.9	118.94	126.76		2,486
Construction	110.9	110.2	115.14	121.04	19,026	
Building	109.1	117.9	104.14	112.58		12,374
Engineering	113.6	98.4	131.40	136.78		6,652
Transportation, Communication and Other Utilities	107.2	113.1	99.62	107.52	42,438	
Transportation	96.7	103.3	102.29	109.39		23,461
Communication	134.0	143.4	93.48	102.20		12,108
Electric Power, Gas and Water	110.4	115.8	111.08	120.90		4,952
Trade	119.1	123.4	77.17	81.41	47,835	
Wholesale	115.9	120.2	94.28	99.03		19,289
Retail	121.2	125.7	65.75	69.51		28,546
Finance, Insurance and Real Estate	123.6	131.2	88.62	94.07	13,509	
Service	129.4	153.7	61.23	65.30	24,636	
Personal Services	123.6	146.5	52.51	52.70		13,973
Hotels and Restaurants	125.3	150.4	50.70	51.67		11,330
Industrial Composite	113.9	120.0	93.43	99.21	205,990	
EDMONTON:						
Manufacturing	118.4	115.6	94.77	103.44	17,255	
Durable Goods	124.3	117.3	100.40	108.60		6,287
Non-Durable Goods	115.2	114.6	91.50	99.86		10,968
Construction	103.8	102.1	109.91	119.49	6,477	
Transportation, Communications and Other Utilities	129.3	136.7	99.41	109.44	11,733	
Trade	122.1	124.9	74.56	78.77	20,356	
Wholesale	119.3	121.7	92.67	98.01		7,452
Retail	123.8	126.8	63.99	67.65		12,904
Finance, Insurance & Real Estate	122.3	136.1	93.77	97.69	4,494	
Service	142.4	164.5	60.32	62.63	10,048	
Industrial Composite	121.9	125.9	87.31	93.21	71,429	
CALGARY:						
Manufacturing	116.2	119.8	99.30	108.48	13,230	
Durable Goods	134.9	144.9	97.79	104.01		6,064
Non-Durable Goods	106.3	104.5	100.32	112.27		7,166
Construction	131.5	157.2	107.13	120.37	6,912	
Transportation, Communication and Other Utilities	115.6	122.0	99.91	105.08	9,888	
Trade	118.1	125.7	81.24	84.64	17,838	
Wholesale	112.0	119.2	102.06	105.82		7,159
Retail	122.5	130.4	67.47	70.45		10,679
Finance, Insurance & Real Estate	130.2	138.8	91.29	91.43	4,709	
Service	132.4	159.1	58.52	62.45	9,662	
Industrial Composite	120.4	131.6	92.05	98.21	66,250	

Source: Employment and Average Weekly Wages and Salaries, April 1967, Prepared in the Employment Section of the Labour and Prices Division, Dominion Bureau of Statistics, Ottawa.

NEW MANUFACTURING PLANTS, ALBERTA

Six Months Ended June 30, 1967

(This list has been compiled from newspaper clippings and Industrial Commissioners reports.)

* On 1966 list as well.

COMPANY	Expenditure Involved $	Products or Type of Operation	Stage of Development As of June 30, 1967
*Addressograph-Multigraph of Canada Ltd., CALGARY	100,000 (Expansion)	Duplicating Supplies	Completed
Agra-Tec Industries Ltd., CALGARY	14,000 (Addition)	Floating Pumps	Completed
*R. H. Albert Co. Ltd., CALGARY	11,000 (Addition)	Metal Buildings	Completed
Alberta Distillers Ltd., CALGARY	394,000 (Addition)	Distillery	Under Construction
*Alberta Poultry Marketers Ltd., EDMONTON	1,000,000 (New Location)	Poultry Products	Under Construction
Alberta Tannery Ltd., CALGARY	15,000	Leather Tanning	Completed (renting)
*Alpine Heating EDMONTON	20,000 (Expansion)	Sheet Metal	Under Construction
Altana Exploration Co., CAROLINE	100,000	Gas Processing Plant	Under Construction
Amerada Petroleum Corp., OLDS	3,000,000 (Expansion)	Gas Processing Plant	Under Construction
Amerada Petroleum Corp., WILSON CREEK Field	1,000,000	Gas Processing Plant	Proposed
American Can Company RED DEER	-	Metal Cans	Proposed
Artic Ice Co., EDMONTON	23,500 (Addition)	Ice Plant	Completed
Atlantic Richfield Co., ALDERSON Field	500,000	Gas Processing Plant	Proposed
Banff Oil Ltd., RAINBOW Field	2,000,000	Gas Processing Plant	Proposed
*Bick's of Canada Ltd., MEDICINE HAT	250,000	Pickles	Completed

COMPANY	Expenditure Involved $	Products or Type of Operation	Stage of Development As of June 30, 1967
British American Oil Co. Ltd., BERLAND RIVER Field	2,000,000	Gas Processing Plant	Proposed
British American Oil Co. Ltd., MORRIN	-	Gas Processing Plant	Proposed
British American Oil Co. Ltd., NEVIS	3,000,000 (Expansion)	Gas Processing Plant	Under Construction
British American Oil Co. Ltd., RIMBEY	3,000,000 (Expansion)	Gas Processing Plant	Completed
British American Oil Co. Ltd., WESTEROSE SOUTH Field	3,000,000	Gas Processing Plant	Proposed
Brooks Food Industries Ltd., BROOKS	100,000	Potato Chip Plant	Completed
Brytex Metal and Covering Ltd., EDMONTON	32,000 (Addition)	Metal Buildings Sheet Metal Products	Completed
Calgary Brush Manufacturer and Distributor Ltd., CALGARY	20,000	Brush Manufacturers	Completed
Calgary Rabbit Processors CALGARY	65,000	Processing Rabbit	Completed
*Canada Iron Foundries, CALGARY	250,000 (Addition)	Steel Foundry	Completed
Canada Malting Ltd., CALGARY	1,000,000 (Addition)	Malting	Under Construction
Canada Woodstyling Ltd., EDMONTON	-	Furniture Manufacturers	Completed
Canadian Bedding and Furniture Ltd.,	- (Addition)	Upholstered furniture, Mattresses and Box Springs	Proposed
*Canadian Delhi Oil Ltd., MINNEHIK Field	500,000 (Expansion)	Gas Processing Plant	Completed
Canadian General Transit Co., RED DEER	1,000,000	Tank Car Cleaning and Repair	Proposed

COMPANY	Expenditure Involved $	Products or Type of Operation	Stage of Development As of June 30, 1967
*Canadian Industries Ltd., EDMONTON	750,000 (Expansion)	Polythene Bag Production	Proposed
*Canadian Oil Tool Ltd., CALGARY	47,000 (Addition)	Rock and Insert Bits	Completed
*Canadian Phoenix Tube and Pipe Ltd., (formerly Alberta Phoenix Tube and Pipe Ltd.,) EDMONTON	750,000 (Expansion)	Pipe Manufacturers	Proposed
Canadian Salt Co. Ltd., LINDBERG	500,000	Salt	Proposed
*Canadian Superior Oil Ltd., HARMATTAN-ELKTON Field	10,000,000 (Expansion)	Liquid Petroleum Gases, Sulphur	Under Construction
Carling Breweries (Alberta) Ltd., CALGARY	250,000 (Expansion)	Brewery	Proposed
Centennial Industries EDMONTON	- (Alterations)	Mushroom Packaging	Proposed
*Centennial Packing Co. Ltd., CALGARY	-	Packaged Frozen Meat Cuts	Completed
Century Packers CALGARY	-	Meat Products	Completed
City Dressed Meat EDMONTON	- (Addition)	Packing Plant	Proposed
*Collins Rail and Ornamental Works EDMONTON	130,000 (Addition)	Ornamental Iron, Structural Steel	Completed
*Corod Manufacturing Ltd., EDMONTON	500,000	Continuous Sucker Rods	Proposed
Crown Shows LETHBRIDGE	-	Carnival Equipment	Proposed
Daam Galvanizing EDMONTON	- (Addition)	Calvanizing	Proposed
Delton Cabinet Co. Ltd., EDMONTON	35,000 (Addition)	Cabinet Manufacturing	Completed

COMPANY	Expenditure Involved $	Products or Type of Operation	Stage of Development As of June 30, 1967
Dome Petroleum Ltd., VULCAN	1,000,000	Gas Processing Plant	Proposed
*Dow Chemical of Canada Ltd., FORT SASKATCHEWAN	10,000,000	Caustic Chlorine Plant	Proposed
Dri-Slide (Canada) Ltd., CALGARY	-	Dry Metallic Lubricant	Proposed
Dvorkin Meat Packers, CALGARY	40,000 (Addition)	Meat Products	Under Construction
Economy Windows Ltd., EDMONTON	60,000	Aluminum Doors and Windows	Completed
E & W Wood Products EDMONTON	-	Truck Box Manufacturing	Proposed
Edmonton Potato Growers Ltd., EDMONTON	500,000	Potato Grading, Washing and Packaging	Proposed
Eyewear Studio Ltd., RED DEER	75,000	Manufacture of Eyeglass Frames	Completed
Ferguson Agencies EDMONTON	-	Assembling Pre-fabricated Homes	Proposed
*Ferguson Supply (Alta.) Ltd., EDMONTON	400,000	Engines - Rebuilt G. M. Construction Equipment, Transmission, Hydraulic Pumps	Completed
*Fiberglas of Canada Ltd., EDMONTON	650,000 (Expansion)	Insulating Material for Home Construction	Under Construction
Firestone Tire and Rubber Co. of Canada Ltd., CALGARY	80,000 (Addition)	Retread Plant	Completed
Flexa-hoppers Ltd., LETHBRIDGE	-	Flexible Grain Hoppers	Completed (Renting)
Forden Concrete EDMONTON	- (Expansion)	Concrete Mix Plant	Proposed
*Foothills Chemicals EDMONTON	35,000	Putty and Asphalt Coating	Completed
*Foothills Steel Foundry Ltd., CALGARY	48,000 (Addition)	Steel Foundry	Under Construction

COMPANY	Expenditure Involved $	Products or Type of Operation	Stage of Development As of June 30, 1967
*Fruehauf Trailer Company of Canada Ltd., CALGARY	200,000 (Addition)	Truck-Trailer Manufacturing	Completed
Fruehauf Trailer Co. of Canada Ltd., EDMONTON	121,500 (Addition)	Trailer Manufacturing	Proposed
Futurama Window Corp. Ltd., EDMONTON	40,000 (Addition)	Aluminum Windows	Completed
Gendall Building Products EDMONTON	- (Addition)	Mobile Homes and Prefabricated Homes	Completed (Renting)
Golden Arrow Sprayers CALGARY	180,000	Agricultural Implements and Pumps	Under Construction
Golden Arrow Manu-Facturing Ltd., CALGARY	400,000 (Expansion)	Agricultural and Industrial Spraying Equipment	Proposed
*Great Canadian Oil Sands Ltd., FORT McMURRAY	230,000,000	Crude Oil Recovery from Athabasca Oil Sands	Under Construction
Great West Steel Southern Ltd., (formerly Guardian Steel)	250,000 (Expansion)	Steel Fabrication	Completed
*Grundau's Upholstery EDMONTON	13,000 (Addition)	Re-upholstering	Under Construction
G. T. Metal Products and Plating Ltd., (formerly General Tinning Co. Ltd.,) EDMONTON	9,668 (New Location)	Sheet Metal Products, Electroplating, Metal Finishing, Aluminum and Stainless Steel Products	Completed
*Gulfco Manufacturing Ltd., EDMONTON	150,000	Valves, Valve Operators, Pipeline Wrappings, Pipeline Anchors, Oil and Gas Wellheads, and Pipe-line Equipment	Completed
Hallmark Garments Manufacturing Ltd., EDMONTON	33,000	Men's Dress Slacks, Ladies'and Men's Ski Slacks	Completed
*Hirmac Co., HIGH RIVER	100,000	Specialized Industrial and Commercial Equipment	Completed
Home Oil Co. Ltd., CARSTAIRS	7,100,000 (Expansion)	Gas Processing Plant	Under Construction

COMPANY	Expenditure Involved $	Products or Type of Operation	Stage of Development as of June 30, 1967
Hudson's Bay Oil and Gas Co. Ltd., KAYBOB SOUTH Field	1,500,000	Gas Processing Plant	Proposed
Hudson's Bay Oil and Gas Co. Ltd., SUNDRE	500,000	Gas Processing Plant	Proposed
*Hudson's Bay Oil and Gas Co. Ltd., LONE PINE CREEK Field	1,500,000	Gas Processing Plant	Completed
Husky Trailers Ltd., EDMONTON	-	Trailer Manufacturers	Completed
*IKO Asphalt and Roofing Products Ltd., CALGARY	17,000 (Addition)	Roofing Products	Completed
Imperial Oil Ltd., BRAZEAU RIVER Field	1,000,000	Gas Processing Plant	Proposed
Imperial Oil Ltd., CALGARY	100,000 (Expansion)	Petroleum Refinery	Under Construction
Imperial Oil Ltd., JUDY CREEK Field	1,500,000 (Addition)	Gas Processing Plant	Proposed
Imperial Oil Ltd., REDWATER	50,000,000	Fertilizer Manufacturing Plant	Proposed
James United Steel Ltd., CALGARY	150,000 (Addition)	Steel Fabrication	Under Construction
Lennox Heating Industries CALGARY	99,000 (Addition)	Assembly of Heating Products	Completed
Logan Industries SPRUCE GROVE	-	Trailer Manufacturers	Completed
Low-Cost Furniture Mfg. Co. Ltd., ST. PAUL	10,000	Unfinished Furniture and Custom Wood Products	Completed
*MacMillan Bloedel Ltd., WHITECOURT	50,000,000	Newsprint and Groundwood Specialties Mill	Proposed
*McCoy Brothers Ltd., EDMONTON	890,000 (Addition)	Machine Shop, Agricultural Implements, Trailer Hitches, Springs, Boxes and Frames	Under Construction

COMPANY	Expenditure Involved $	Products or Type of Operation	Stage of Development as of June 30, 1967
Mel's Lumber and Building Supplies Ltd., CALGARY	100,000	Truss Manufacturing	Completed
Moffat Tank Co. Ltd., EDMONTON	500,000	Oil and Gas Field Equipment, Testers, Storage Tanks	Proposed
Mohawk Oil Ltd., EDMONTON	-	Oil Refinery	Proposed
*Molson's Edmonton Brewery Ltd., EDMONTON	1,000,000 (Expansion)	Brewery	Completed
National Concrete Block EDMONTON	- (Addition)	Concrete Blocks	Proposed
*National Tank Co. Ltd., CALGARY	66,500 (Addition)	Steel Fabrication	Completed
K. P. Neilson Calgary	30,000 (Addition)	Furniture Manufacturing	Completed
Nodwell Brothers Ltd., CALGARY	15,000 (Addition)	Tracked Vehicles	Completed
North Edmonton Bakery EDMONTON	-	Bakery Products	Completed
*Northern Electric Co., CALGARY	1,700,000	Building Wires	Completed
Northwestern Manufacturing EDMONTON	- (Addition)	Clothing Manufacturing	Proposed
Northwest Industries EDMONTON	150,000 (Addition)	Aircraft Repair and Parts, Paraffin Scrapers, Plastic Storage Tanks, Plastic Pipe	Under Construction
Otto's Cabinet Shop CAMROSE	-	Custom Wood Working	Completed
*Otto Sheet Metal Ltd., EDMONTON	-	Trailer Assembly	Under Construction
Pacific Petroleums Ltd., KAYBOB Field	2,000,000 (Expansion)	Gas Processing Plant	Under Construction
Pacific Petroleums Ltd., EMPRESS Field	5,000,000 (Expansion)	Gas Processing Plant	Under Construction

COMPANY	Expenditure Involved $	Products or Type of Operation	Stage of Development as of June 30, 1967
Pan American Petroleum Corp. and Mobil Oil WASKAHIGAN Field	500,000	Gas Processing Plant	Proposed
Pan American Petroleum Corp. BIGSTONE Field	7,000,000	Gas Processing and Sulphur Recovery Plant	Proposed
*Pan American Petroleum Corp., EAST CROSSFIELD	11,000,000	Gas Processing and Sulphur Recovery Plant	Under Construction
Perma-Crete Precast Concrete Products EDMONTON	20,000 (Expansion)	Concrete Products, Precast and Pre-stressed Beams	Under Construction
*Pet-Chem Mfg. Ltd., CALGARY	1,500,000	Butane Splitting Plant	Under Construction
*Petrogas Processing Ltd., BALZAC	15,000,000 (Expansion)	Gas Processing Plant	Under Construction
Porta-Test Mfg., EDMONTON	-	Manufacture of Pressure Vessels, Tanks, Truck Bodies	Proposed
*Robin Nodwell Mfg. Ltd., CALGARY	205,000	Tracked Vehicles	Completed
*Scott-National Co. Ltd., EDMONTON	6,000,000 (Expansion)	Food Processing and Storage	Completed
Shannalta Beauty Products Ltd., LEDUC	250,000	Beauty Products	Proposed
*Shell Canada Ltd., CROSSFIELD	5,000,000	Gas Cycling Plant	Under Construction
*Shell Canada Ltd., JUMPING POUND	7,000,000	Gas Processing Plant	Under Construction
Shell Canada Ltd., PINCHER CREEK	5,000,000 (Expansion)	Gas Processing Plant	Under Construction
*Sinclair Oil Co., FERRIER Field	500,000	Gas Processing Plant	Completed
*Steel Brothers of Canada EDMONTON	6,000,000 (Expansion)	Steel Products	Under Construction
*Stoy Concrete Products Ltd., CALGARY	36,000 (Addition)	Concrete Products	Completed

COMPANY	Expenditure Involved $	Product or Type of Operation	Stage of Development as of June 30, 1967
*Stuber Blacksmithing and Welding MEDICINE HAT	25,000 (Expansion)	Truck Bodies	Completed
Stylemaster Holdings Ltd., EDMONTON	25,000 (Addition)	Men's and Young Men's Slacks	Under Construction
Superior Steel Desk Mfrs. Ltd. EDMONTON	-	Office Furniture	Completed
Superior Sash & Supply (Edmonton) Ltd., EDMONTON	35,000 (Addition)	Doors, Aluminum Doors, Planed Lumber, Aluminum Windows, Millwork	Under Construction
Supreme Oil & Gas Ltd., EDMONTON	-	Oil Refinery	Proposed
*Swift Canadian Co. Ltd., EDMONTON	1,400,000 (Addition)	Processing and Packing Meat and Meat Products	Under Construction
Texaco Canada Ltd., EDMONTON	- (Addition)	Petroleum Refining	Under Construction
Texas Gulf Sulphur Co., WILDHORSE CREEK Field	3,000,000	Gas Processing Plant	Proposed
Thio-Pet Chemical Ltd., EDMONTON	- (Expansion)	Carbon Disulphide and Hydrogen Sulphide	Under Construction
*Travelaire Trailer Mfg. Ltd., RED DEER	250,000	Trailer Manufacturing	Completed
Triangle Industries Ltd., EDMONTON	(Relocation from St. Albert to Edmonton)	Trailer Manufacturing & Repair Plant	Completed
Vet's Sheet Metal EDMONTON	-	Sheet Metal Buildings	Proposed
Watson Sheet Metal Ltd., CALGARY	44,000	Sheet Metal Products	Completed
Wescab Manufacturing Ltd., EDMONTON	9,400 (Addition)	School Furniture, Aluminum Doors and Windows	Under Construction
*Westeel Rosco Ltd., EDMONTON	750,000 (Expansion)	Sheet Metal Products	Under Construction

COMPANY	Expenditure Involved $	Products or Type of Operation	Stage of Development as of June 30, 1967
*Western Archrib Structures Ltd., EDMONTON	155,000 (New Location)	Laminated Beams, Arches and Roof Trusses	Completed
*Western Co-operative Fertilizers Ltd., CALGARY	24,000,000 (Expansion)	Phosphate and Nitrate Fertilizer	Proposed
Western Structural Steel CALGARY	8,000 (Expansion)	Steel Fabricators	Completed
Wilson Industrial Sales and M K Tikke Oy EDMONTON	250,000	Tire Stud Manufacturing	Proposed
Wittke Iron Works MEDICINE HAT	35,000 (Expansion)	Metal Works, Garbage Trucks	Completed